

ELEVATION

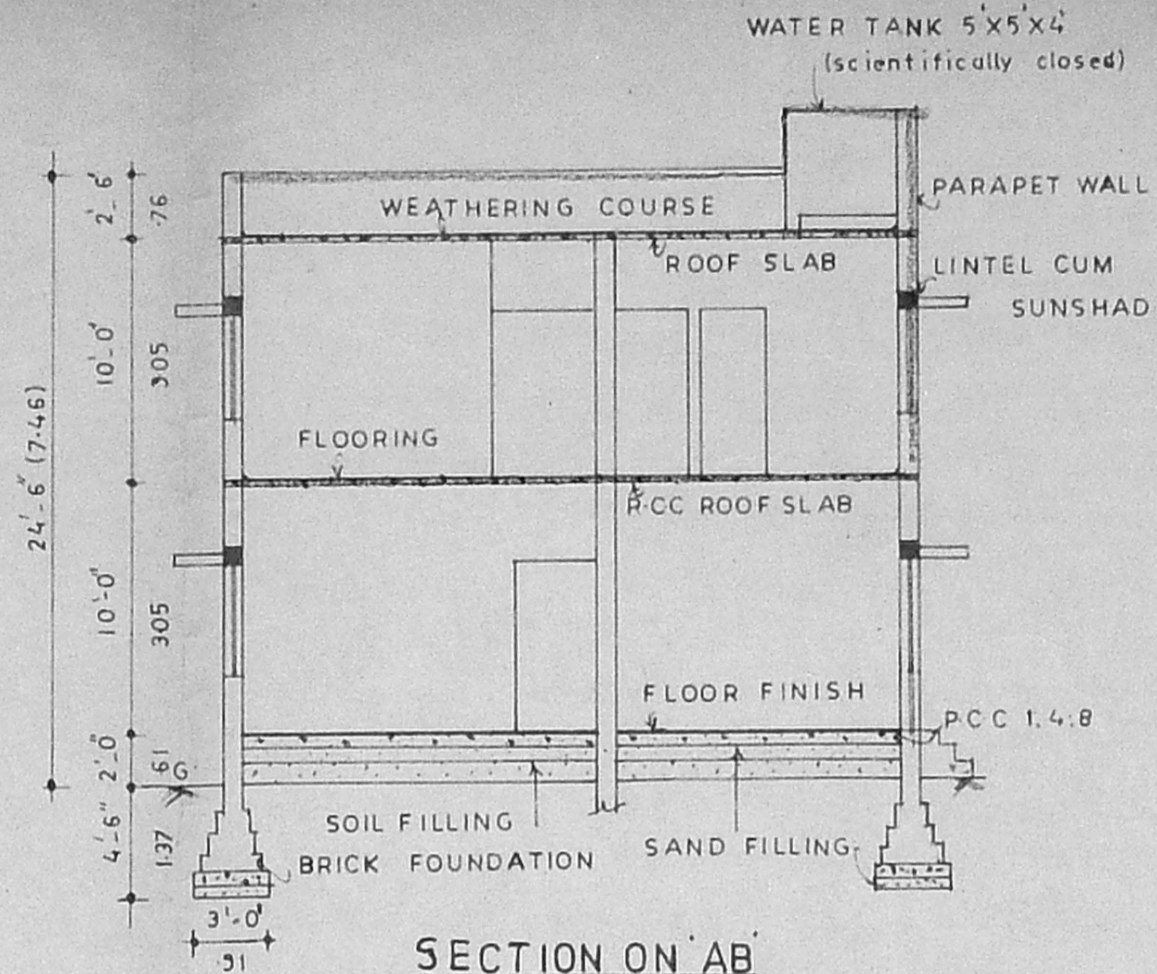

SECTION ON AB

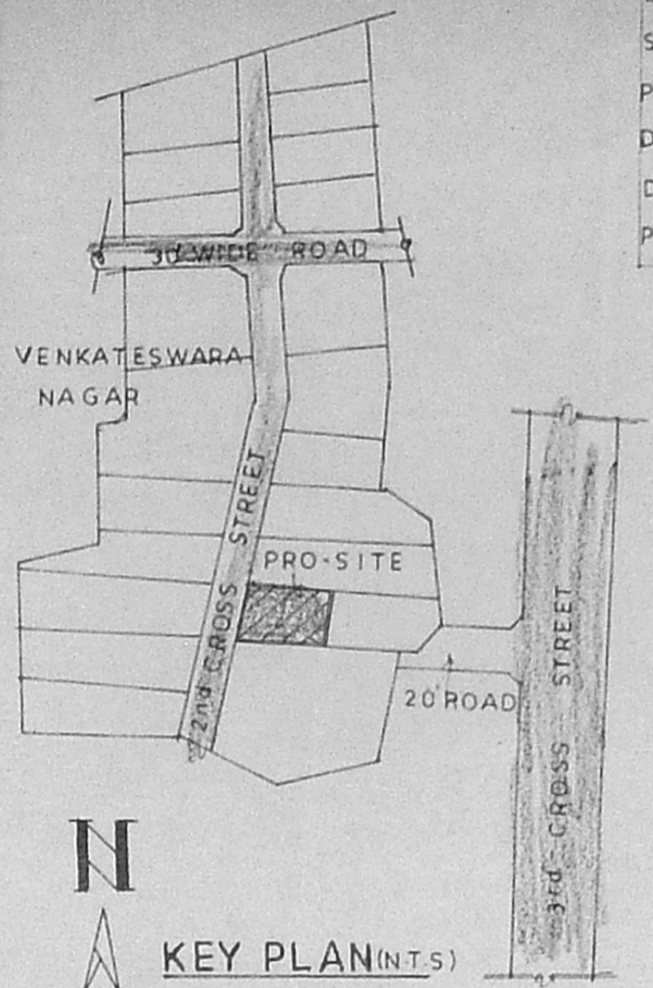

KEY PLAN (INT.S)

EARLIER PLAN SANCTIONED BY
ST THOMAS MOUNT PANCHAYAT UNION
P.P.NO:16268/164/94
D-DIS NO:2819/94
DATE: 28/9/94
PPA NO:183/94

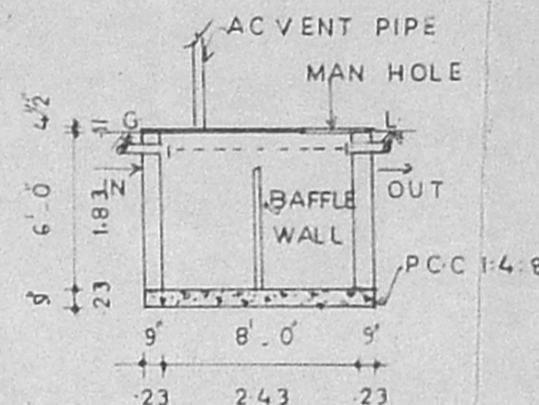

SEPTIC TANK DETAILS
(scientifically closed)

A/26663/117/99
Planning Permit No. 8-3 (8-61)
APPROVED
SUBJECT TO THE CONDITIONS IN THIS OFFICE LETTER.
A/12210/99 Date: 20-7-99
FOR MEMBER SECRETARY,
CHENNAI METROPOLITAN DEVELOPMENT AUTHORITY
CHENNAI - 600 008.

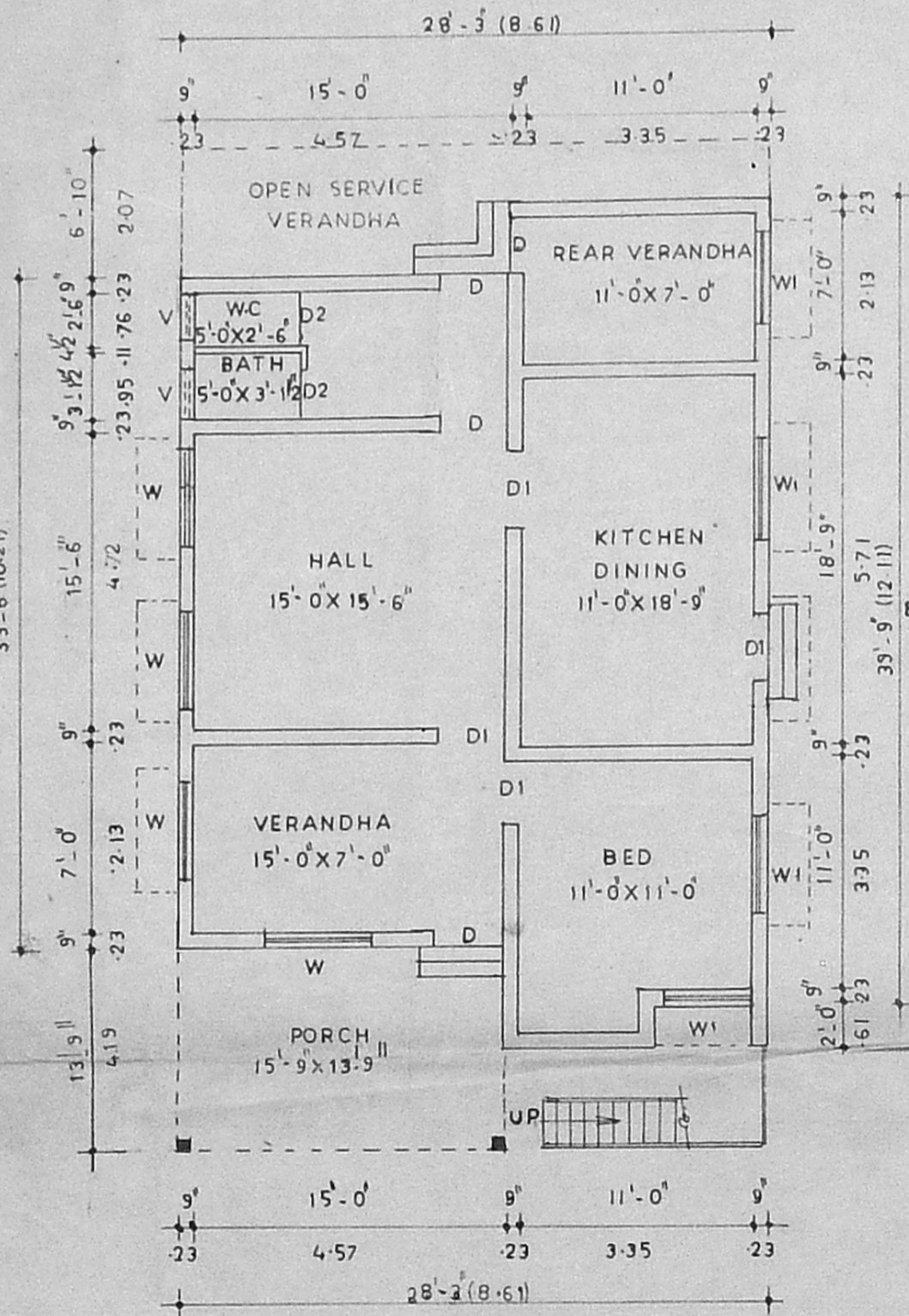

GROUND FLOOR PLAN

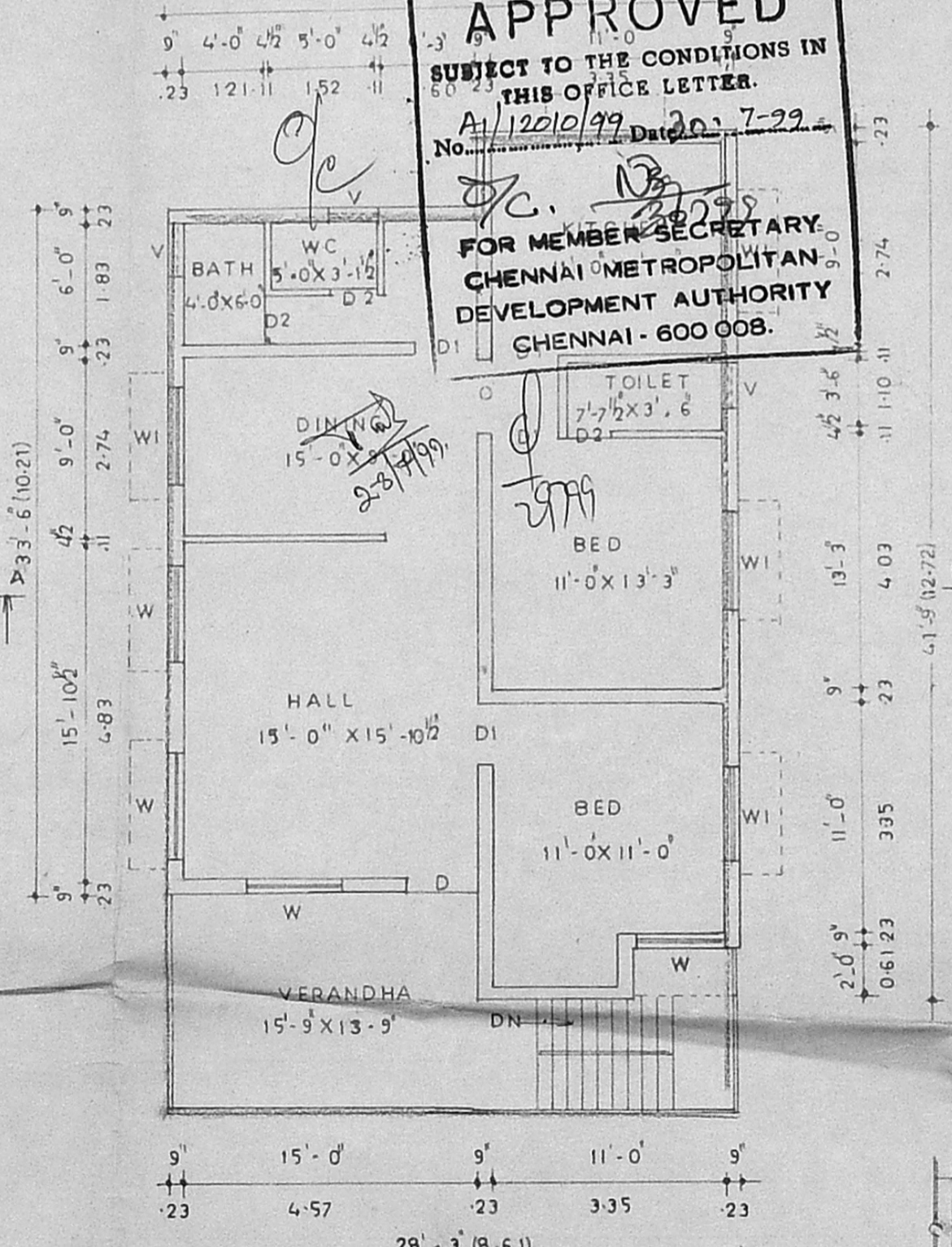

FIRST FLOOR PLAN

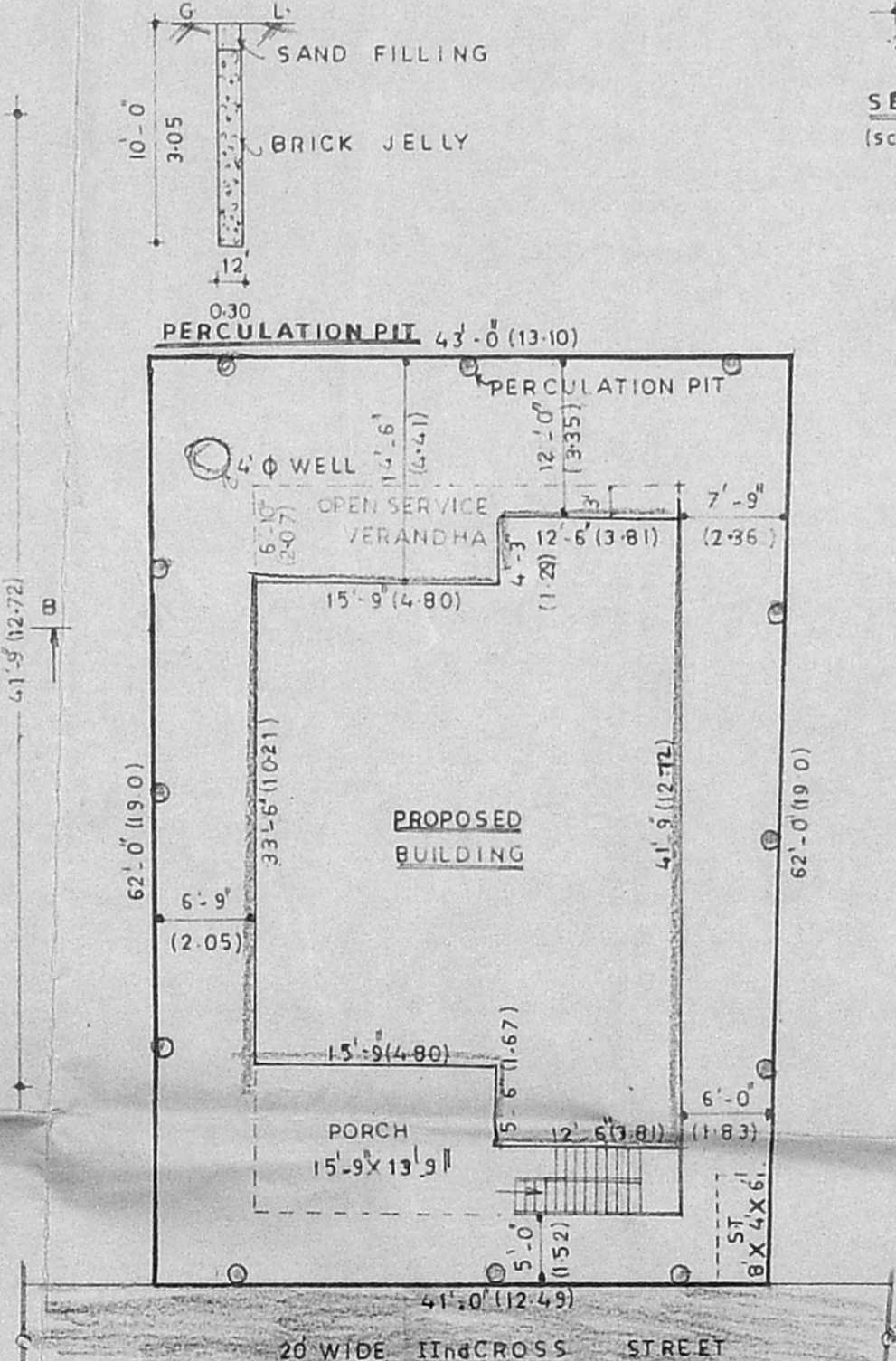

SITE PLAN SCALE: (1" = 12'-0")

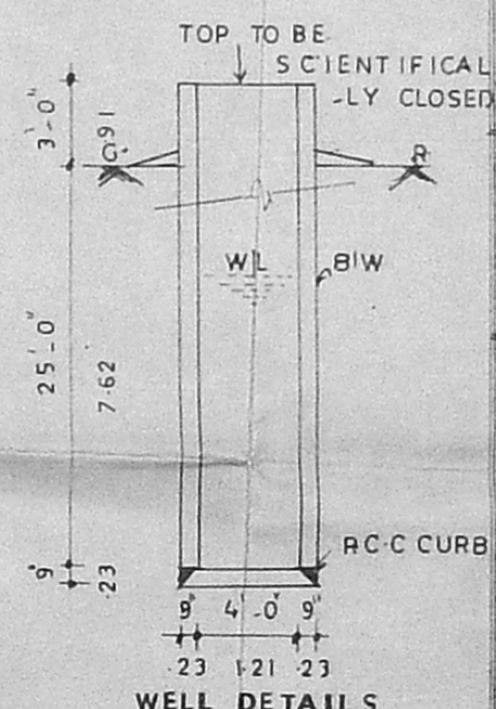

WELL DETAILS

PLAN SHOWING THE PROPOSED ADDITIONAL CONSTRUCTION OF FIRST FLOOR RESIDENCE TO THE EXISTING GROUND BUILDING AT PLOT NO:20A, SECOND CROSS STREET, VENKATESWARA NAGAR, S NO:121/1 OF POLICALUR VILLAGE, TAMBARAM TALUK, KANCHEEPURAM DISTRICT.
ST THOMAS MOUNT PANCHAYAT UNION

SCALE 1" = 8'-0"

AREA DETAILS

SITE EXTENT:	2600 SFT, 241.63 SQM
GROUND FLOOR:	1025 SFT, 95.26 SQM
FIRST FLOOR:	1055 SFT, 98.04 SQM
TOTAL:	2080 SFT, 193.30 SQM
F.S.I: 0.8	PLOT COVERAGE: 40.5%

DETAILS OF JOINARY.

D	DOOR	3'-3" x 7'-0"
D1	DOOR	3'-0" x 7'-0"
D2	DOOR	2'-6" x 6'-6"
W	WINDOW	5'-0" x 4'-6"
W1	WINDOW	4'-6" x 4'-6"
V	VENTILATOR	2'-6" x 2'-0"

COLOUR INDEX

[Symbol]	PROPOSED CONSTRUCTION
[Symbol]	EXISTING ROAD
[Symbol]	EXISTING BUILDING
[Symbol]	SITE BOUNDARY

SIGNATURE: *[Signature]*

[Signature]
D. MOHAN, D.C.E.
LICENCED SURVEYOR
REGD. NO. 86
CORPORATION OF CHENNAI
No. 1, G. S. T. Road, (Second Floor)
TAMBARAM SANATORIUM,
CHENNAI-600 047
PHONE: 2404667

LICENCED SURVEYOR: